DAILY COVID WATCH

COVID-19 CORONAVIRUS

	SK	IT	FR	DE	ES	US	UK	DK	BR	PT	NG	MZ
Population	51.5M	60.5M	66.9M	82.8M	46.7M	327.2M	66.1M	5.6M	209.3M	10.3M	190.9M	29.7M
Country	South Korea	Italy	France	Germany	Spain	USA	United Kingdom	Denmark	Brazil	Portugal	Nigeria	Mozambique
Chart Legend												
Milestone Event (100th case) Timeline	Day 0	Day +3	Day +10	Day +10	Day +11	Day +12	Day +14	Day +19	Day +22	Day +22	Day +38	#

1L

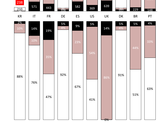

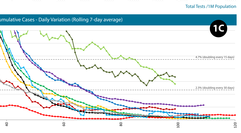

1R

1C

Today | Tendency Yesterday	SK	IT	FR	DE	ES	US	UK	DK	BR	PT	NG	MZ
	0.4% → 0.4%	0.1% → 0.1%	0.3% → 0.3%	0.3% → 0.2%	0.1% → 0.1%	1.1% → 1.1%	0.4% → 0.4%	0.4% → 0.3%	2.8% → 3.0%	0.8% → 0.8%	3.4% → 3.4%	no reliable information

Cumulative Cases / 1M Population (Relative)

Today | Tendency Yesterday	SK	IT	FR	DE	ES	US	UK	DK	BR	PT	NG	MZ
	238 → 237	3938 ↗ 3932	2372 ↗ 2365	2296 ↗ 2289	6265 ↑ 6253	6918 ↑ 6833	4543 ↑ 4525	2204 ↗ 2195	4698 ↑ 4588	3702 ↑ 3661	96.8 → 92.9	22.3 → 21.9

2L

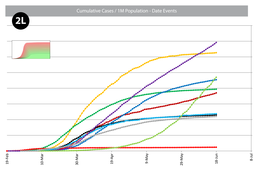

2R

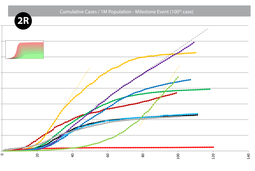

Cumulative Deaths/ 1M Population (Relative)

Today | Tendency Yesterday	SK	IT	FR	DE	ES	US	UK	DK	BR	PT	NG	MZ
	5.4 → 5.4	571 → 570	443 → 442	108 → 108	582 → 582	369 → 367	639 → 637	107 → 107	229 ↗ 223	148 → 148	2.5 → 2.5	no reliable information

3L

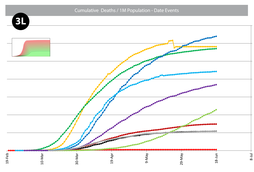

3R

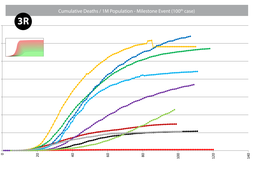

Daily New Cases/Deaths (Relative) (Rolling 7-day average)

4L

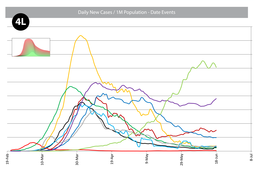

4R

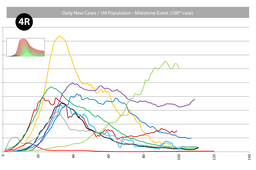

5L

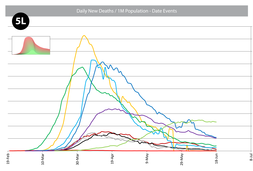

5R

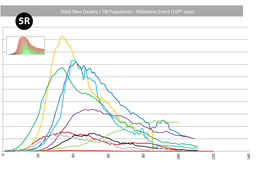

Cumulative Cases (Absolute)

6L

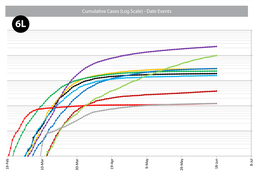

6R

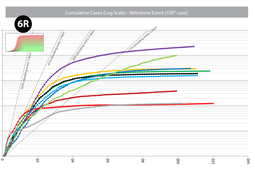

Active Cases / 1M Population (Relative)

Today | Tendency Yesterday	SK	IT	FR	DE	ES	US	UK	DK	BR	PT	NG	MZ
	22.9 → 22.2	382 ↓ 396	825 → 823	86 → 84	1463 ↑ 1430	3704 ↑ 3654	3898 ↑ 3882	90 → 91	2064 ↗ 1900	1220 → 1221	61.3 → 59.2	no reliable information

7L

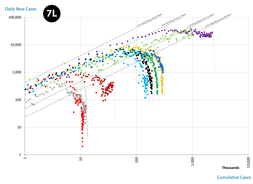

7R

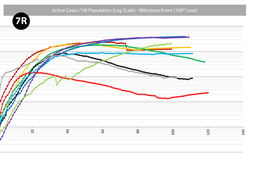

8L

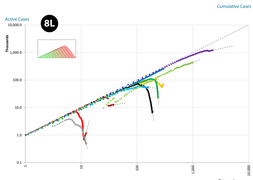

8R

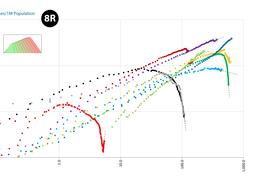

9L

9C

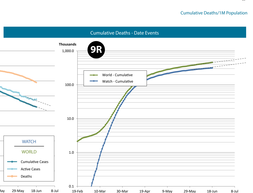

9R

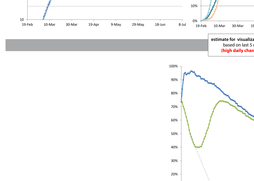

estimate for visualization purposes only
based on last 5 days tendency
(high daily changes expected)

10C

Observations

- (SK) small increase in the number of new cases (1C), without increase in the number of new deaths - increase in the number of active cases (7R)
- (IT) steady reduction on the daily variation of new cases (1C) aligned with other countries tendency. Active "break" (7L) and slow inflection on active cases (8L, 8R) mainly by new deaths - very low reported reduction of active cases (~0.5%). Steady increase of number of tests to cases ratio (1R)
- (FR) steady reduction on the daily variation of new cases (1C) aligned with other countries tendency. Active "break" (7L) and and start of slow inflection on active cases (8L, 8R). No significant change in the number of tests to cases ratio (1R)
- (DE) steady reduction on the daily variation of new cases (1C) aligned with other countries tendency. Active "break" (7L) with a reduction of the active cases (7R) and visible inflection on active cases (8L, 8R). Steady increase of number of tests to cases ratio (1R)
- (ES) recovered cases are not being reported, no active cases reliable information (7, 8)
- (US) steady reduction on the daily variation of new cases (1C) aligned with other countries tendency. Possible inflection on active cases (8L, 8R) with reduction of active cases (7R)
- (UK) recovered cases are not being reported, no active cases reliable information (7, 8)
- (DK) steady reduction on the daily variation of new cases (1C) aligned with other countries tendency. Active "break" (7L) with a reduction of the active cases (7R) and visible inflection on active cases (8L, 8R). Steady increase of number of tests to cases ratio (1R)
- (BR) on WATCH - steady tendency (1C, 4L, 4R) of new cases and new deaths (5L, 5R), not aligned with other countries tendency. Low reported number of tests to cases ratio (1R)
- (PT) small increase in the number of new cases (1C, 4L, 4R). Possible "break" (7L) with small reduction of active cases (7R) and start of inflection on active cases (8L, 8R). Steady increase of number of tests to cases ratio (1R)
- (NG) limited analysis due to the lack of reliable information for remaining countries. Decreasing tendency on the number of new cases in Nigeria to be confirmed (1C)
- (MZ) On WATCH - world and Active number of daily new cases/deaths changing the established reduction tendency (9L, 9R). Start of a reduction in the Watch to World cases ratio (9C)